

# How To Reset Your EMSS Password

1) Navigate to the EMSS log in page:

- From the Intranet -Type **EMSS** in the search field of your intranet home page

- From the Internet – Go to <http://bannerhealthemployee.com>,
  - Click on the **Self Service** link

2) Click on the **Forgot your EMSS Password?** link on the EMSS log in page

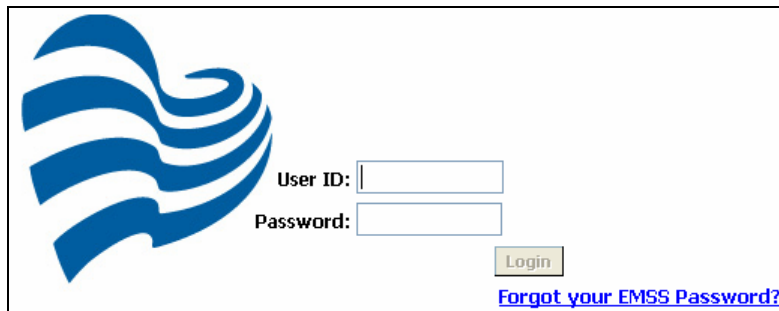

3) Enter your User ID, birth date using the format MMDDYY, and the last 4 digits of your SSN, and click the **Change Password** button.

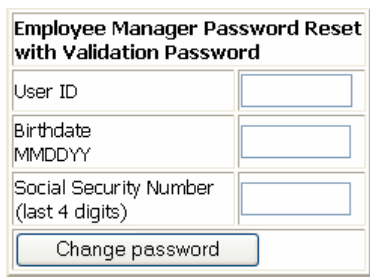

4) Click **OK** to this message:

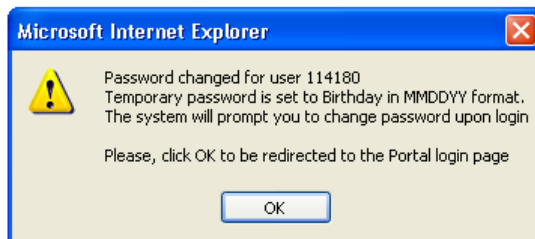

## How To Reset Your EMSS Password

5) The system will direct you to log back in again:

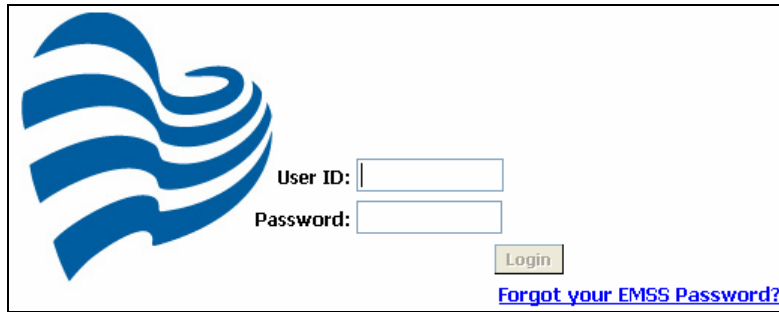

6) Choose a new password

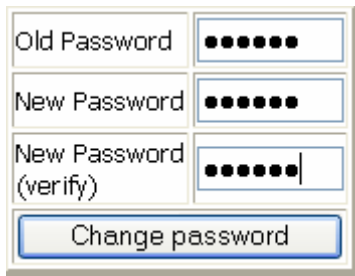

7) Complete the change password process by closing your browser, reopening a new browser, and logging in with your new password

**Password Changed! You must log in with the new password to continue.**

**If using an EMSS Kiosk, click 'Logout.'**

**Otherwise, close and restart your browser to continue.**

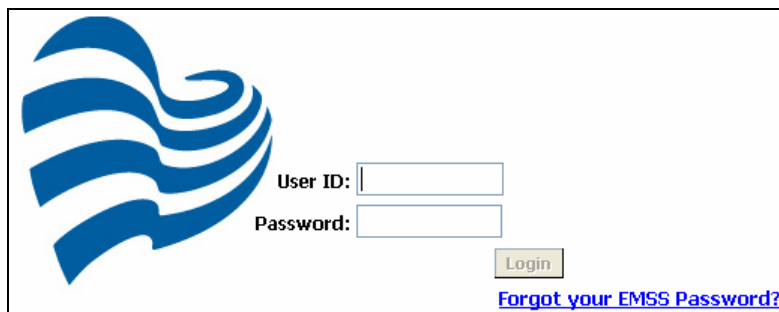

**Protect your personal information!** Remember to close all popup windows and collect all printed material before leaving the Kiosk.